AHS Newscast

By Jane Holt

Appomattox, Virginia
March 29, 1955

Dear June,

Senior play practice has gotten well under way by now. We have various necessary committees to make this program a success. To act as our ushers we have Ruth Slagle, Shelby Thompson, Roberta Harvey, Dorothy Ann Paulette Phyllis Morris, and Carolyn Davis. Other committees are as follows: Program Committee: Betty Goad, Nancy Doss, Mary Helen Childers, and Bill Woody. Ticket Committee: Eloise Couch, Pete Baber, John Paul Rothgeb, Barbara Herndon Curtis Wootten and Marie Routon. Property Committee: Teddy Mitchell, Jerry Nash, Shirley Smith, Violet Martin, Thomas Weakley and Claude Allen Moore. Publicity Committee: Charles Trent, Mary Jane Cole, Joan Harris and Carolyn Johnson; and our last committee, Make-Up and Costumes, Jane Cole.

April 7th the Senior Class and the Monogram Club are presenting their annual Variety Show and Popularity Contest. At the present time the first run of the contest is in action. Those participating in the popularity contest are as follows: 12th grade, Edna Gregory, Mickey Guill, Mary Watt Stanley, Ruth Slagle, Roberta Harvey, and Jane Holt. 11th grade: Anne Evans, Ellen Carter, Betty Robertson, Betty Robinson, Donna Lee Brown and Margaret Deaner. 10th grade: Elsie Moore, Frances Ramsey, Joan Weeks, Yvonne Ferguson, Jackie Jamerson and Dorothy Painter. 9th grade: Rachel Austin, Joan Akers, Phyllis Woody, Martha Hughes, Clydie Campbell and Charlene Thomas. 8th grade: Mary Anna McDearmon, Peggy Godsey, Ida Covington, Joyce Tyree, Virginia Mullins and Dorothy Pulliam. We hope that these people will bring us lots of success, and may the best one win!

Our baseball team for '55 has been chosen. They have our first game Wednesday, March 30th, at New London Academy. Those who compose our baseball team this year are: John Rothgeb, Frank Cawthorne and John Garrett, as pitchers; Eddie Rothgeb, Jerry George as catchers. We have Bradley Babcock on 1st base; Thomas O'Brien on 2nd base; Teddy Mitchell at shortstop; Orie Millner on 3rd base; and Ronald Coleman and Robert Leffers as infielders. Our outfielders are: Alton Smith, Pete Baber, C. D. O'Brien, and Terrill Martin. This is our baseball team for '55. We wish them the best of luck with their first game.

Today for club period the Hi-Y and Tri-Hi-Y clubs met. During the Sr. Tri-Hi-Y meeting we found out that because of a community-wide sunrise service we shall be unable to give ours. However, many of us will participate in the program. Shawn Mabley, Edna Gregory and Jane Holt were appointed to baby sit at the next P.-T. A. meeting. As we are drawing near the end of the year, a committee of Edna Gregory, Shelby Thompson, Joan Weeks and the executive board are to meet to draw up a slate of officers for next year.

This concludes the local happenings around A. H. S. for now. Be looking for more news next week.

'Til then,

Jane.

School Cafeteria Menu

Monday, April 4.- Macaroni and cheese loaf, fresh buttered green peas, congealed fruit salad, milk.

Tuesday, April 5.- Vegetable soup, saltines, 1/2 bologna sandwich, rice pudding, milk.

Wednesday, April 6.- Wiener in roll, pinto beans, canned tomatoes, milk.

Thursday, April 7.- Ham sandwich, pineapple salad, candy eggs milk.

ATTENTION

Pipeline Workers

To serve you, we are now opening at 4:00 A. M. and remaining open at nights.

Also Open on SUNDAYS.

EAT AT

GUILL'S SNACK BAR

Main St. Appomattox

Liberty Chapel

Liberty Chapel, March 29.- Mr. and Mrs. Joe Megginson, J. R. and Josie were dinner guests Sunday of Mr. and Mrs. Sam Thornhill.

Julian Grow visited his mother Mrs. Alice Grow, at the home of Mrs. Elsie Megginson over the week-end. Mrs. Grow and Mrs. J. H. Reynolds are ill. We hope for them a speedy recovery.

Mildred Ann and Alice Faye Thornhill spent the week-end with Mr. and Mrs. Bill Sperry.

Mrs. John Mann and Mrs. Billy Coleman celebrated the birthdays of their mother and grandmother at the home of Mr. and Mrs. John Mann Sunday.

LEE THEATRE
SHOWPLACE OF APPOMATTOX

SUMMER SCHEDULE — Monday thru Thursday, 7:30 and 9:30 P. M. Friday & Saturday 7:00 and 9:30 P. M.

FRIDAY & SATURDAY — — — April 1-2
Rod Cameron in
Boss of Boom Town
also The Glass Web

MONDAY & TUESDAY — — — April 4-5
Robert Wagner-Janet Leigh in
Prince Valiant
(Cinemascope)

WEDNESDAY & THURSDAY — — April 6-7
Frances Joins The Wac's

COSWELL DRIVE-IN Theatre
APPOMATTOX

Friday and Saturday, first show 7:30 P. M., Last show 9 P. M. Sunday & Monday, 7:30 P. M., Feature at 8 P. M.

FRIDAY & SATURDAY — — — April 1-2
Audie Murphy in
Cimmaron Kid
also Randolp Scott in
Captain Kidd
(First Run)

SUNDAY & MONDAY — — — April 3-4
The Eddie Canter Story
(First Run)

Union Service at Galilee Church

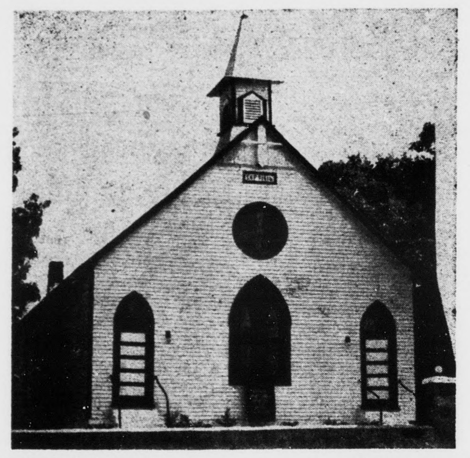

COLORED DOTS . . . . Galilee Baptist Church

The first annual Union service will be observed at the Galilee Baptist Church this Palm Sunday at the 11:30 A. M. services. The service will include a choir made up of singers from all churches. The deacons, officers and members from Promise Land and Mount Shiloh will worship and fellowship with the deacons, officers and members of the Galilee church. The public is cordially invited to attend this special service.

The public is invited to attend a special talent program sponsored at the Carver-Price school this Saturday evening, beginning at 7:30. The program will include talent from the local school communities. A social will follow the program. Mrs. Josephine Webb and members of the Canaan school community are sponsoring the program.

Ordination services for the Reverend Adolphus Jones, member of the Peaceful Grove Baptist Church, will be held this Sunday at 3 P. M. at the Peaceful Grove church.

The sheetrock rally sponsored by the Mount Shiloh Baptist Church last Sunday evening at the close of the regular preaching service was a success. The following captains reported the following amounts: Mrs. Daisy Jackson, 42.50; Mrs. Mary Tanner, $32.75; Mr. Curtis Elliott, $16.25. Including the evening a total of $85.50 was reported. The money will be used to purchase sheetrock for the three rooms added to the church.

The writer is happy to report that the five year old child, Peggy Ann, of Mr. and Mrs. Eugene Irving saved the life of her baby sister from a fire that nearly destroyed the home of the Irvings last week. She ran to the home of a nearby neighbor and told them of the fire. They arrived in time to save the life of the infant and prevent a total loss.

A ministers solo contest will be held at the Pleasant Baptist Church this Friday evening at 8 o'clock. The public is invited to attend. Rev. R. Q. Lawing will represent his churches. A prize will be given the minister having the largest number of members present. The members of the Mount Shiloh, Promise Land and Galilee churches are urged to attend.

Mrs. Susie Dungee was taken to the Lynchburg General Hospital for special treatment last Monday.

The community Bible class will hold its regular meeting this Sunday at 3 P. M.

The regular meeting of the County Teachers Association will be held at the local high school Monday evening at 6 o'clock. Mrs. Price local supervisor, will have charge of this meeting.

Rev. and Mrs. N. R. Jordan have completed their new home. They will move in a very short while.

Mr. Manuel Lewis, of Baltimore motored here last Sunday with his mother, Mrs. Martha J. Lewis, and son.

Stonewall

Stonewall, March 29.- My, my, it seems old Mr. Winter has returned to stay. Let's hope for better weather now soon.

Don't forget to go to Stonewall Community Center Friday night to the turkey supper for the benefit of the building fund of Trinity Church. Go and help these good people to build their new church.

Miss Louise Burnette, of Harrisonburg College spent the week-end with her parents, Mr. and Mrs. Rufus Burnette.

Mr. and Mrs. Bob Wheeler and children and Miss Bertha Wheeler of Richmond spent the week-end with Mr. and Mrs. Irby Wheeler.

We want to extend deepest sympathy to the Herndon family in the loss of their mother and grandmother. A good woman has gone to her reward and will be greatly missed by her many friends and loved ones.

Mr. and Mrs. E. L. Chick visited their daughter and son-in-law, Mr. and Mrs. Henry Beard on Sunday. Mr. Beard is confined to his home with a mashed foot he received last week while at work. We wish for him a speedy get well.

Mr. and Mrs. Chat Chapman and sons, of Farmville and Mr. and Mrs. Lewis Martin and daughter, Dot, of Appomattox visited Mrs. J. H. Beard and sons on Sunday.

Mr. Walter Lee is spending a few days with Mr. and Mrs. Tilton Lee and family.

Appomattox Home Demonstration Club Met Tuesday

The Appomattox Home Demonstration Club met Tuesday, March 29 with Mrs. William Bigoney. A letter from Mrs. B. G. Anderson was read thanking the club for its donation of a set of dishes for the county home agent's office. There was a discussion on "Education" by Mrs. L. C. MacKenzie, and the program was given by Miss Katherine Johnson, assistant agent. Delightful and unique rerefreshments were served by the hostess.

GIRLS AUXILIARY OF SPOUT SPRING CHURCH

The Girls Auxiliary of the Spout Spring Baptist Church will have a Coronation Service on Sunday, April 3, at 7:30 P. M., for all girls who are ready for advancement and Forward Step work. Mrs. D. P. Moon is counsellor for G. A. work. Mrs. George Carson is Young People's Director. The public is invited to attend this service.

We Need Your Help

- The heart and core of The Red Cross in Appomattox is in its Citizens without whose support the Red Cross could not exist.
- Your Red Cross is still short of its goal in the 1955 Red Cross Fund Campaign.
- Won't you help us by joining the Red Cross Today.

(Signature)

(Address

(Please clip this ad and return with your donation to . . . Mrs. Mary S. Hudson, Jr. Red Cross Fund Campaign Appomattox, Virginia

Pamplin Vicinity

Pamplin Vicinity, March 29.- Mr. and Mrs. E. J. Smith and little daughter, Donna Lyn were week-end guests of his sister and brother-in-law, Mr. and Mrs. P. E. Price, of Weyer's Cave, Va.

Mr. and Mrs. Charlie Bates and children, from Newport News, and Mr. and Mrs. Howard Morris and children, of Sweet Briar, spent Sunday with Mr. and Mrs. Clay Taylor.

Miss Flora Belle Williams is attending an art conference at Roanoke this week.

Mrs. Ruby W. Clark and her granddaughter, Karen Anne visited her daughter and son-in-law, Mr. and Mrs. J. E. Wood, of Winchester, Va.

Mrs. Eunice Baldwin and son Kenneth were visiting in Lynchburg Sunday.

Mr. and Mrs. Lacy E. Wilkerson, of Lexington, Va. visited his mother, Mrs. Bessie Wilkerson Sunday.

Joe Payne, son of Mr. and Mrs. Jess Payne, who has been sick, is improving at this writing.

Charles Rosser spent the week-end at Camp Pickett.

Mr. and Mrs. Clyde Gilliam spent Sunday afternoon with their daughter, and son-in-law, Mr. and Mrs. John Hudson and family.

Mrs. W. S. Cumby is visiting her son and daughter-in-law, Mr. and Mrs. Howard Cumby, of Crewe.

Mrs. Charles Rosser spent Saturday in Farmville.

Miss Flora Belle Williams attended Founders Day at Longwood College this week-end.

Mrs. Harry Williams and daughter, Jane were visiting in Appomattox this week-end.

Mr. and Mrs. S. R. Hubbard were visiting in Farmville this week-end.

Mr. and Mrs. T. E. Caldwell, of Lynchburg were week-end guests of Mr. Robert Williams.

Mr. and Mrs. Roy M. Tolley and son, Roy Allen, and Miss Bessie Anne Glover were supper guests of Mr. and Mrs. Robert Tolley and family Monday night.

Appomattox is a growing town.

Oakville

Oakville, March 30.- N... Hillsman spent the wee... Mr. and Mrs. Pete Harri...

Mr. and Mrs. Raymond ... and family, of Richmond, ... day with Mr. and Mrs. H... do.

Mr. and Mrs. Don Ha... visiting Mr. and Mrs. Har...

Those visiting Mr. Mel... ard Sunday afternoon were Mrs. W. A. Owen and Mr. Bennett Harding.

Don't forget the Turkey ... Stonewall Community Ce... 1st, for the benefit of the Church Building Fund.

FOR TRIPS ANYW... —ANYTIME

I Choose Greyhou...

It's convenient
It's comfortable
It costs less

RICHMOND ....
WASHINGTON ....
BALTIMORE ....
NORFOLK ....
NEW YORK ....
PENSACOLA ....
WILMINGTON ....
CHARLESTON, W. VA. ....
CHATTANOOGA ....
WINSTON SALEM ....
CHICAGO ....
PITTSBURG ....
CINCINNATI ....

Plus U. S. Ta...
Big EXTRA Savings EA...
With a Round-Trip T...

GREYHOUND TERM...
SPENCERS DRUG S...
Phone 2111 Appo...

...and to hundreds of ... the sensational ... SCENICRUIS... and the Highway Tr...

GREYHOU...

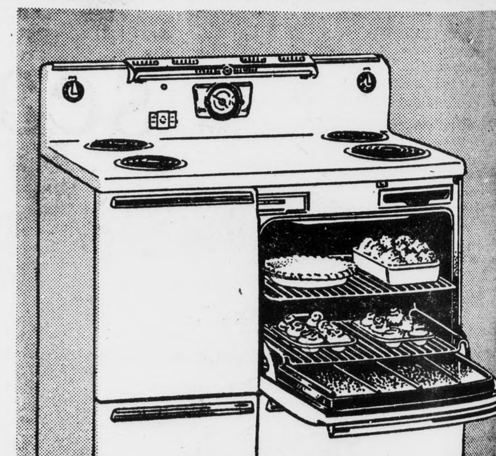

MODEL J-405

AIRLINER
DE LUXE 40-INCH AUTOMATIC PUSHBUTTON RANGE

This handsome big-capacity G-E Pushbutton Range ... you many wonderful convenience features found ... fore only on top-price de luxe models. It features ... popular "divided cooktop."

- ★ New Huge-Capacity Wide-Opening Master Oven
- ★ Pushbutton Controls
- ★ Removable, Easy to clean Calrod® Oven Units
- ★ New "Focused Heat" Broiler
- ★ New Hi-Speed Surface Units, One EXTRA HI-SPEED Unit
- ★ Automatic Oven Timer
- ★ Three Big Roomy Sto... Drawers
- ★ Timed Appliance Ou... and Easy-Change Fuse ... ceptacle
- ★ Automatic Oven Floodl...
- ★ Fluorescent Cooking ... face Lamp

$269.95

Appomattox Hardware Co., Inc.

...hwood

...wood, March 29.- "Friend... its very nature consists in ... rather than in being loved. ...r words friendship consists ... a friend, not in having a ... —Quoted.

...ices at Central Baptist ... Sunday morning.

...Ruth Carter Y. W. A.'s of ... Church had a social last night in the home of Mrs. Harvey.

...and Mrs. A. B. Hunter, Jr. ... Lynchburg on business Fri...

...and Mrs. Tom Paulette and ... were the guests Sunday of Mr. and Mrs. Willie Garrett at Evergreen.

Mrs. Dillard Reed, who has been in Virginia Baptist Hospital returned home Friday.

Mr. and Mrs. Julian Reed and children, of Lynchburg visited in the home of John Moore and family Saturday.

Mr. and Mrs. Victor Jones, of Newport News and Mr. and Mrs. Atwell Powell and son, Ray, of Lynchburg, visited in the home of D. A. Pugh over the week-end.

N. F. Powell, who has been in a Lynchburg hospital, returned home Saturday.

Richwood, March 28.- Those visiting Mr. and Mrs. Paul Sarver over the week-end were Mrs. W. J. Sarver, Mr. and Mrs. Strode Burks, of Appomattox; Mr. and Mrs. Bill DeFord and son, of Madisonville and Mr. Robert Burks, of Levittetown, Pa.

Hybrid SEED CORN

...OTTSVILLE GROWN

bu. $10.00

...ppomattox ...rmers Supply Co.

"Drive-In" Feed Store

Rocks

Rocks, March 28.- It was very windy and cold here over the week-end.

Mrs. E. M. Almond, of Lynchburg who has been spending some time with her parents, Mr. and Mrs. A. T. Anderson will return to her home in Lynchburg today.

A few were out for the prayer service on Tuesday night.

Mr. and Mrs. Glenn McIntosh had quite a few present for a supper on Thursday night.

Mrs. Clara Garrett spent the week-end at her home at Evergreen.

Mrs. D. R. Inge spent Sunday in Pamplin with Mrs. L. M. Southall and Mrs. Robinson.

Mr. and Mrs. M. H. Marks spent Saturday night in Lynchburg.

Samuel Dickerson was visiting David Almond at Appomattox Saturday.

NEW STATE TROOPER

Richmond, Va.- On March 28 Trooper Gerald A. Roop, Virginia State Police, who has just completed a 12-week course in basic training in police work at Richmond, reported for duty in the Dillwyn area.

Special Notice

THE REMODELING OF OUR

DINING ROOM

...as been completed, and we are now open in this complete and modern quarters. ...or the benefit of the Pipeline Workers and others, we begin serving Breakfast at 5:00 A. M.

DINING ROOM OPEN 7 DAYS A WEEK

...e invite you to visit our new Dining Room and try our service . . . from a complete plate dinner to sandwiches.

Guill's Esso Station

F. T. and Wilson Guill, *Proprietors*
(Better Known as "NUMBER TWO")
...oute 24 Appomattox

Certified COLD FUR STORAGE

...ur Storage Time!

SEND YOUR FURS TO

Millner's Certified Cold Fur Storage Vaults

- CLEANING
- REPAIRING
- RE-STYLING
- HOLLANDERIZING

MILLNER'S
THE SHOPPING CENTRE

Fur Storage Vault 8th & Commerce
LYNCHBURG, VA.

Clover Hill

Clover Hill, March 29.- Mr. and Mrs. Lloyd Vaughan, of Farmville and Mr. and Mrs. Franklin Vaughan and son, Joe, of Spout Spring, were Sunday guests of Mr. and Mrs. Jacob Lewis.

Mr. and Mrs. R. G. Holt and Mrs. Holt's sister, Miss Murriel Morris, of Farmville, attended the funeral, Saturday, in Plainsboro, N. J., of their sister-in-law, Mrs. Oscar Morris.

Mr. and Mrs. D. E. Torrence and Mr. John Torrence spent several days last week with relatives at Raleigh, N. C.

Week-end visitors of Mr. and Mrs. J. P. Johnson were Mrs. Richard Smith and Sonny Smith, of Gladstone; Mrs. W. P. Lawrence, Becky and Lewis Lawrence and Danny Wood, of Lynchburg, and Mrs. Essie Williams.

Mr. and Mrs. Johnson and granddaughter, Kitty Martin spent last Tuesday with Mrs. Hugh Bolton and Mrs. J. H. Evans, of Lynchburg.

Mr. and Mrs. L. M. Spradlin and Mrs. Kenneth Overstreet and daughter, Janet, of Vinton, Rt. 1, were Thursday visitors of Mr. and Mrs. W. H. Conner.

Mr. and Mrs. Leo Quinn attended the funeral of Mr. Quinn's uncle in Richmond Wednesday.

Mr. T. M. Richardson is a patient at Virginia Baptist Hospital.

Mr. and Mrs. Jake Smith, of Ashland spent the week-end with Mr. and Mrs. R. A. Gowin.

Misses Nancy and Nettie O'Brien visited Mrs. Alfred Almond and infant daughter, Brenda Gail, at Virginia Baptist Hospital Sunday.

Mr. and Mrs. Elkin Hamilton and daughter, Donna Lee, of Lynchburg were Saturday dinner guests of Miss Della Inge.

Mrs. George Dixon visited her husband at Western State Hospital Sunday.

The B. W. C. of New Hope Baptist Church met with Mrs. Berkley Ferguson last Friday evening.

Pamplin

Pamplin, March 29.- Sunday visitors in the home of Mrs. C. C. Rosser were Mrs. J. W. Harrison, and son, LeeRoy, of Disputanta; Mrs. John Simmons, of Petersburg and Mr. and Mrs. R. W. Covington, Johnny and Estelle, of Hixburg.

Miss Kate Franklin spent the week-end in the home of Mrs. Frances Cheatham, of Appomattox.

Mrs. Tris Reeve, of Tenn. is visiting her son and daughter-in-law, Mr. and Mrs. Tris Reeve, Jr.

Mr. and Mrs. J. L. Blackwell and son, James Allen were Sunday visitors in Lynchburg.

Mr. and Mrs. C. S. Rosser and son, William were dinner guests on Wednesday in the home of Mrs. C. C. Rosser.

Mr. and Mrs. Lynford Cumby and daughter, Jean visited Roy Lucado at the Petersburg General Hospital last week.

Mr. and Mrs. F. C. Miller and children, of Locust Hill were week-end visitors of relatives here.

Miss Mildred Slayton has held a position in Richmond for some time. She is now being transferred to Washington, D. C. and is spending this week with her parents, Mr. and Mrs. C. W. Slayton.

Mr. and Mrs. R. W. Lucado were Sunday visitors in Richmond.

Mr. and Mrs. K. L. McClenny, of Farmville visited relatives here Saturday.

Mrs. Mildred Paulett Inge, of Evergreen spent Sunday with Mrs. Elizabeth Robinson and Mrs. L. M. Southall.

Mr. and Mrs. Campbell Ramsey, of Lynchburg were guests Sunday of Mr. and Mrs. Coley Ramsey.

Miss Della Hughes, of Baltimore spent last week with her mother Mrs. R. C. Hughes.

LOCAL SAILOR ON MEDITERRANEAN DUTY

Mediterranean (FHTNC) Aboard the USS LST 722, Tandy W. Harris, fireman, USN, son of Mr. and Mrs. T. D. Harris, of Route 3, Box 64, Appomattox, Va., is participating here in amphibious exercises with the U. S. 6th Fleet as part of Transport Division 23.

The transport division's tour of duty will be approximately four months. During this time such ports as Naples and Genoa, Italy, Barcelona, Spain, and Marseilles, Frances, will be visited.

Subscription rate: $2.00 a year; payable in advance.

Carver-Price School News

Hello Readers! Students on the Honor Roll for the past six weeks period are as follows: "A" Honor Roll students are Beatrice P. James, Fifth Grade, and Roberta Lewis Eleventh Grade. The "B" Honor Roll students are: Fifth Grade, Diann Ferguson, Timotheus Lawing; Sixth Grade, Joyce Ferguson, Fay Hubbard, Helen Preston, James O. Jones, Jennie M. Smith; Seventh Grade, Serena Ferguson, Dianne Tibbs, Rosetta Lipford, Ella Preston, Murdis Culpepper, Ora Scruggs; Eighth Grade, Shirley Megginson, John Minnifield, Phillip Haskins, Donald Goode, Absalom Lewis, Alton Reed; Eleventh Grade, Shirley Johnson Viola Johnson, Rosa Jones, Effie McCoy, Helen McCoy, Georgia Scruggs; Twelfth Grade, Sarah Harvey, Ella J. Chambers, Luvenia Johnson, Winston Jones and Curtis Whitted.

R. O. T. C. Cadet Captain Charles O. Jeffries, a former student of Carver-Price, and a senior at Virginia State College, has just won another honor. He is the R. O. T. C. Rifle Team Captain, a distinguished military student, and a candidate for a Regular Army Commission. The Virginia State College R. O. T. C. Rifle Team, comprised of 5 members won first place in the National William Randolph Hearst Competition Rifle Matches, it was recently announced by the Department of the Army. The V. S. C. Team competed with Army, Navy and Air Force R. O. T. C. Rifle teams of colleges and universities throughout the nation. Charles was one of the cadets comprising the National Championship Rifle Team. They rated 964 out of a possible 1,000. We feel very proud of him here at Carver-Price.

The Baseball Team will go to Amherst High School Tuesday, April 5. This will be their first game.

The N. H. A. - N. F. A. Mother-Daughter, and Father, Son banquet will be held next Wednesday evening, April 6, in the school cafeteria.

The Tenth Grade Class will tour the nation's capital in Washington D. C. on April 21-22. The guided tour includes many of the important buildings that this class studies in their history class. We are sure their trip will be enjoyable. Mr. James H. Clay is sponsor.

Friday, April 1, in our auditorium Armando Garcia will present "The Most Beautiful Monkeys in All the World." This program is educational as well as entertaining.

Until next week, our thought: "Culture is properly described as the love of perfection. It is a study of perfection."

Vera

Vera, March 30.- Well, March is almost gone. We have certainly had real March weather, with rain, wind and very cold weather. We hope for some pretty spring weather in April.

Visitors in the home of Mr. and Mrs. T. C. Harvey for the week-end were Mr. and Mrs. L. H. Watson and Mr. and Mrs. Charlie Harvey.

Mrs. T. C. Harvey, Mazie and Harriette visited in the home of Mr. and Mrs. Robert Coleman on Sunday.

Mrs. Homer Reynolds, who has been on the sick list for some time has gotten well.

Vera, March 30.- Mr. and Mrs. David Garrette, of Alexandria visited Mr. and Mrs. Percy Garrette recently.

Sorry to report Mrs. Alice Grow is on the sick list. Wish for her a speedy recovery.

Mr. and Mrs. Percy Garrette visited Mr. and Mrs. Charlie Lewis Friday night.

The Hazel Moon Circle of Liberty Chapel Church will meet with Mrs. Lula Beale at 2:00 o'clock on April 6.

The thrifty way to keep up with the Joneses is to own an OK Used Car. The red OK Tag identifies a car you'll drive with confidence wherever you're going. Scientifically reconditioned OK Used Cars are warranted in writing at no extra cost.

Look for the red OK Tag!

Sold only by an Authorized Chevrolet Dealer

CHEVROLET

Moses Motor Company

See our listings below

Phone 3773 License No. 3 Appomattox, Va.

LOOK AT THESE! USED CAR BARGAINS

1949 FORD
4-dr. Sedan special two-tone paint. Like New

1951 FORD
Custom 2-dr. Sedan Fordomatic. Extra good.

1951 CHEVROLET
Convertible. Extra good.

1953 CHEVROLET
Sport Coupe. Powerglide. Radio, heater.

1953 CHEVROLET
4-dr. Sedan. Powerglide, extra nice.

1950 FORD
2-dr. Sedan. Clean car.

1954 PLYMOUTH
4-dr. Sedan. Excellent condition.

1951 CHEVROLET
4-dr. Sedan. Fleetline, Powerglide

OK USED TRUCKS AT SENSATIONAL SAVINGS

1946 CHEVROLET
1½ Ton Truck.

1948 CHEVROLET
2-Ton, 2-Speed Truck

1946 CHEVROLET
½ Ton Pickup with flat body.

MOSES MOTOR COMPANY

Phone 3773 License No. 3 Appomattox, Virginia